See the full range at the following stockists:

ENGLAND

Westcountry Machinery 4 wood, Beacon Kilns, High Street Village, St Austell, Cornwall, PL26 7SR **01726 828 388**

Jaymac (Derby) Ltd, 852 London Road, Derby, Derbyshire, DE24 8WA **01332 755 799**

Peter Child Woodturning Supplies, The Old Hyde, Little Yeldham, Essex, CO9 4QT **01787 237 291**

Toolite Co, Unit 3/2 The Mews Brook Street, Mitcheldean, Gloucestershire, GL17 0SL **01594 544521**

John Davis Woodturning, The Old Stables, Chilbolton Down Farm, Stockbridge, Hampshire, SO20 6BU **01264 811 070**

Stiles & Bates, Upper Farm, Church Hill, Sutton, Dover, Kent, CT15 5DF **01304 366 360**

David Biven Machinery & Tooling, 53 Grenville Avenue, Lytham St Annes, Lancashire, FY8 2RR **01253 724 862**

J Carr & Son Ltd, 9-10 Horncastle Road, Boston Lincolnshire, PE21 9BN **01205 351 555**

D&M Tools, 73-81 Heath Road, Twickenham, Middlesex, TW1 4AW **0208 892 3813**

Norfolk Saw Services, Dog Lane, Horsford, Norwich, Norfolk, NR10 3DH **01603 898 695**

Snainton Woodworking Supplies, Barker Lane, Snainton, Scarborough, North Yorkshire, YO13 9BG **01723 859 545**

Toolpost Ltd, Unit 7 Hawksworth, Southmead Industrial Park, Didcot, Oxfordshire, OX11 7HR **01235 511 101**

Yandle & Sons Ltd, Hurst Works, Martock, Somerset, TA12 6JU **01935 822 207**

Kraftkabin, 248-254 London Road, Stoke on Trent, Staffordshire, ST4 5RH **01782 416 102**

DJ Evans (Bury) Ltd, St Botolphs Lane, Bury St Edmunds, Suffolk, IP33 2AU **01284 754 132**

Elmers Hardware Ipswich, 59-61 Edmonton Road, Kesgrave, Ipswich, Suffolk, IP5 1EQ **01473 623 381**

RS Paskin & Co Ltd, Oldington Trading Estate, Stourport Road, Kidderminster, Worcestershire, DY11 7QP **01562 829 722**

SCOTLAND

MacGregor Industrial Supplies, 15-17 Henderson Road, Longman Industrial Estate, Inverness, Inverness-shire, IV1 1SN **01463 717 999**
Further branches available throughout the highlands.

Brodies Timber, The Old Sawmill, Inver, Dunkeld, Perthshire, PH8 0JR **01350 727 723**

NORTHERN IRELAND

The Wood Shed, 11 Lowtown Road, Templepatrick, Co Antrim, BT39 0HD **0289 443 3833**

B McNamee & Co Ltd, Park Road, Strabane, Co Tyrone, BT82 8EL **028 7188 2853**

IRELAND

EPT (IRL) Ltd, Pollerton Industrial Estate, Hacketstown Road, Carlow, Co Carlow **00353 599143300**

WH Raitt & Son Ltd, Main Street, Stranorlar, Co Donegal **00353 74 913 1028**

JJ McQuillan Son & Co, Ltd Unit 10, Westend Retail Park, Blanchardstown, Dublin 15, Co Dublin **00353 18025 100**

Joe McKenna Ltd, 54-56 Parnell Street Limerick, Co Limerick **00353 61 413 888**

JJ Ronayne Ltd, Dublin Road,Thurles Co Tipperary **00353 5042 1033**

SC3 Geared Scroll Chuck Package

Includes:
SC3 Geared Scroll Chuck (Thread options below)
62313 50 mm Jaw Set
62572 2 Inch (50 mm) Faceplate Ring
62833 Standard Woodworm Screw
61016 Pinion Key

Thread Options:
61064 3/4" x 16 TPI
61062 1" x 8 TPI
61065 M33 x 3.5

Now includes 2" Faceplate

Only £99.99

SC4 Professional Geared Scroll Chuck Package

Includes:
SC4 Professional Geared Scroll Chuck
62313 50 mm Standard Jaw Set
62572 2 Inch (50 mm) Faceplate Ring
62833 Standard Woodworm Screw
62826 8 mm Ball Hex Key
62825 Universal Wrench
Chuck Insert
(See online for full range of inserts)

Only £129.99

Now includes 2" Faceplate

15% OFF
All jaws when 3+ sets bought

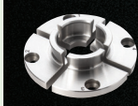
62321 35 mm Standard Jaws **£29.99**

62313 50 mm Standard Jaws **£39.99**

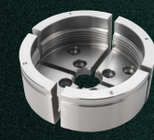
62329 100 mm Dovetail and Deep Gripper Jaws **£39.99**

62317 130 mm Dovetail Jaws **£46.99**

62322 75 mm Heavy Bowl and Gripper Jaws **£49.99**

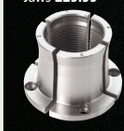
62323 Long Nose Jaws **£46.99**

62327 Pin Jaws with 9 mm Bore **£39.99**

62336 Mini Spigot Jaws with 13 mm Bore **£39.99**

62337 Pen Jaws **£24.99**

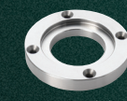
62572 2 Inch (50 mm) Faceplate Ring **£18.99**

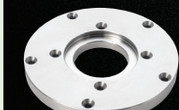
62574 4 Inch (100 mm) Faceplate Ring **19.99**

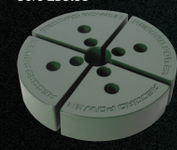
62378 RP Plastic Soft Jaws **£16.99**

62356 Remounting Jaws Mini - Up to 200 mm Bowl **£39.99**

62377 Remounting Jaws Mega with Buffer Kit **£59.95**

Prices valid until 31.08.2016. E&OE.

Visit the Record Power website to see an introductory video for the full range of chucks and jaws.